A Concert Monday By The Presbyterians

The final details of the concert to be given at the Presbyterian church Monday eevning, May 26, have been completed. Those appearing on the program include Andrew Robertson, basso of San Francisco who will be

ANDREW ROBERTSON
Bass soloist at Old St. Mary's Catholdic church and Beth Israel Temple, San Francisco, who will appear in concert at The Ukiah Presbyterian church.

accompanied by a pipe organist from San Francisco; Mrs. Esther Stephens, of Burlingame, soprano soloist, and Miss Virginia Herron, of this city, dramatic reader. Tickets are selling for 50 cents and a capacity house should greet the quartet of performers.

ANNIVERSARY OF MANN'S CIRCUIT

Ten Years Of Successful Service Will Be Commemorated

Next month The State Theatre, in company with other George M. Mann theatres in northern California, will celebrate the tenth anniversary of the George Mann entry into the entertainment field of northern California, according to Manager B. F. Adams, wide-awake representative of the George Mann interests here.

A Magnificent Offering.

In observance of the anniversary The State Theatre will offer during June an outstanding line of talking pictures, including "The Vagabond King," an all-colored feature; Clara Bow in "True to the Navy"; Richard Dix in "Lovin' the Ladies"; Metro-Goldwyn-Mayer's sensation, "The Rogue Song," all technicolor song romance with Lawrence Tibbitts; Bert Wheeler and Robert Woolsey, the merrymakers of "Rio Rita," in "The Cuckoo," and many other stellar attractions of the moving picture field. Watch for further announcements of the jubilee month of June!

GRIDLEY CLASS HERE

Donald McCorquodale was a guest of the 1930 graduating class of the Gridley high school yesterday at Blue Lakes. The class, which came all the way from Gridley to hold the Senior class picnic at the attractive resort, extended the invitation to the local young man who was in 1928 a member of the class and who since came to this city to reside with his grandmother, Mrs. A. McCorquodale.

Supervisor J. M. Rupe passed through the city yesterday, going to Santa Rosa where county matters were taken up and the tri-county hospital project discussed.

Ed Hyden has been confined to his home in Park Boulevard for 10 days by a serious cold. Mr. Hyden is able to be about his home this week.

ENTIRELY NEW AND STRONGER REAR AXLE IN THE NEW 1930 FORD TRUCK. Maurice Fuller, Ukiah

NOTICE TO CREDITORS

In the Superior Court of the State of California, in and for the county of Mendocino.

Estate of William Duchrau, Deceased.

Notice is hereby given by the undersigned Anna Boyer, the Administratrix of the Estate of William Duchrau, deceased, to the creditors of, and all persons having claims against the said deceased, to file them with the necessary vouchers within six (6) months after the first publication of this notice, in the office of the Clerk of the Superior Court of the State of California, in and for the County of Mendocino, or to exhibit them with the necessary vouchers within six (6) months after the first publication of this notice to the said Administratrix, at the office of W. D. L. Held, attorney at law, Republican Press Building, Ukiah, California, the same being her place for the transaction of the business of said estate in the County of Mendocino, State of California.

ANNA BOYER,
Administratrix of the Estate of William Duchrau, Deceased.

Dated at Ukiah, California, May 19, 1930.

FLOYD D. DARBY,
Healdsburg, California,
Attorney for said Administratrix.

First publication May 21, 1930. 52-5c

LIEURANCE DEPARTMENT STORE

"The Saving Center of Ukiah"

New Sunny Sue Frocks

Just Unpacked---Shown for the First Time---Today

Society and Club Events

By Marie Hinton Rea

MUSIC PUPILS IN INTERESTING PROGRAM SUNDAY

Sunday afternoon at 3:30 o'clock the annual presentation of the music pupils and choir girls of the Albertinum School will take the form of an operetta in three acts, "The Quest of the Pink Parasol." The students have been practicing diligently for the event, which promises something unusual in music presentation here. The fine stage in the school auditorium in Church street will make an ideal setting for the flower-like characters of the operetta. Tickets are 35 cents and are selling well. The operetta characters and the special numbers and their performers follow:

Queen ..... Ruth Sampson
Ruth ..... Margaret Mulhall
First Poppy ..... Aida Dubon
Second Poppy ..... Millie Sankovich
Third Poppy ..... Effie Comber
Fourth Poppy (later Poppy Maid) ..... Geneva Stengel
Fifth Poppy ..... Katie Lasick
Sixth Poppy ..... Florence Dixon
Seventh Poppy ..... Miriam Madden
Gardener ..... Ernest Girando

Queen's Pages—Ruth Morris, Marie Jauch, Angele Rampont, Alice Rampont and Catherine Thomas.

Before the rising of the curtain and between acts the following musical numbers will be played:

Piano Duet, "Our Invincible Nation"—Hale McCowen and Stuart Eversole.

Piano Solo, "Sunshine and Roses"—Carol Kasch.

Piano Solo, "Lucia Di Lammermore"—Frances McCowen.

Piano Trio, "Robin's Lullaby"—Allene Bowen, Clara Slocum and Virginia Smith.

Piano Solo, "Hunting Song"—Jimmie Kasch.

Piano Solo, "Polonaise Militaire," Chopin—Pauline Steiert.

M. J. McDonald, head of the classified department of The Oakland Tribune, accompanied by his wife, passed Mother's Day here and at the home of Mr. and Mrs. George Parker, parents of Mrs. McDonald.

INSPIRATION IS SECRET OF LIVING

(By MARIE HINTON REA)

An encouraging sign of the times grew out of the convention of the California Federation of Women's Clubs when Mrs. Robert J. Burdette, of Pasadena, 75-year-old leader of California club women gave as a formula for keeping young—not beauty treatments or relaxation—but "keep so busy old age cannot catch up."

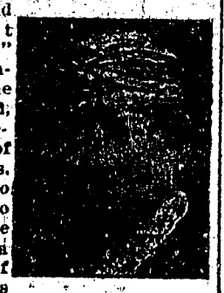

Quite a contrast to the shawl-draped, corner-by-the-fireside type of woman is Mrs. Burdette, who 30 years ago organized the California Federation of Women's Clubs and was its first president, since which time she "simply hasn't time to think about growing old." Mrs. Burdette is trustee of five educational institutions; she is correspondent with 28 foreign federations; president of the Los Angeles Athletic Club and with the aid of her two secretaries is working on six financial campaigns. It is said of Mrs. Burdette she worked her way through college, when she was left with a small son 35 years ago, and considering her fine record of achievements there is no reason to doubt such a statement. Mrs. Burdette is no exception. Everywhere one observes women with wrinkles in the face, but with dimples dotting the heart. That is the secret of evading the actual realities of age which are mainly a state of mind and emotion. The trail of life lures upward but exhaustion of soul and body awaits the climber who seeks the summit without the zest of helpful contact along the way. They who pause for enjoyment of the breath of service, the inspiration of the fleecy clouds of aspiration, the contact of myriad earth-warm memories and the greeting of fulsome years need not fear the staring scar of age so much as they who, satisfied they have reached life's summit, stand with their backs against the boulder of inactivity and watch the world go by, a part of—but not a participant in—life.

DOUBLE WEDDING WILL OCCUR TODAY AT NOON

A spring romance, in which all of Mendocino county is interested, will culminate today at high noon in the double wedding of the Misses Gladys Geraldine Bunce and Thurza Louise McNulty, of San Francisco, and John Leslie Crawford and James Savine Crawford, of the Ukiah valley. The service which unites the two young couples will be read at the Swedenborgian church at 3204 Washington street before the candle-lit and rose-banked altar. Gowns of lovely peach-toned organdie, simply designed in bouffant fashion with exquisite bouquets to match the bridal ensembles, will be carried. There will be no attendants at the double ceremony which will be witnessed by a company of relatives and friends. Following the service the four young people will leave immediately for a motor tour of the Northwest, going as far as Canada. They will be away about three weeks and upon their return Mr. and Mrs. John Crawford will make their home in a bungalow, especially fitted up for them on the fine L. E. Crawford ranch. Mr. and Mrs. James Crawford will also reside in a suburban home on the W. L. Crawford ranch at Largo which has been made ready for their occupancy. Announcement of the engagement of the quartet of young people was formally made in San Francisco two weeks ago. Miss Bunce is the daughter of Mr. and Mrs. E. N. Bunce, of 255 Mallorca Way. She is a graduate of the Polytechnic high school and has been a student at the California School of Fine Arts. Miss McNulty, descendant of the pioneer Grant family of Hopland, is also a graduate of the Polytechnic high school and has been holding a commercial position in San Francisco. The establishment of the two new homes in the Ukiah valley will be a distinct addition to the social circles of the city. Both young men are too well known to need special mention and each has splendid agricultural ambitions which augur much for future development of ranch interests here.

FOR SEWING CLUB

Mrs. Alfred Pioda was hostess yesterday afternoon to her fellow members of the S. and J. Sewing Club and as always provided a delightful afternoon for her guests, which included a one o'clock luncheon served at a charmingly appointed table. The club has been functioning several years with needlework as the major interest of the members.

SOCIAL EVENING

The members of Abell Lodge, F. & A. M., enjoyed a social evening Friday at the Masonic Temple to which the members and all Master Masons were invited. The program included songs, recitations and the monthly educational talk. Unique refreshments were served after which a pedro and billiard tournament were enjoyed. Lodge was not in session at any time, the entire evening being given over to a social gathering.

OF LOCAL INTEREST

A prominent social event in the bay district last week which will be of interest here was a reception held at the lovely city home of Mr. and Mrs. Maurice Carey, at 20 Mercedes Way, San Francisco, at which many former Mendocino county residents were guests. It will be recalled Mr. Carey was a former resident of the Mendocino coast and attended high school here after which he entered and received a degree in law school. He is now a prominent member of the San Francisco bar. Although the reception honored Miss Lenore Selig, of San Francisco, whose engagement to Creswell Cole was recently announced, the event might well have been designated a reunion of Mendocino county friends. A very interesting feature of the reception was the presence of the young daughter of the household, Miss Kathleen Carey, who was graduated Wednesday from the University of California. The young woman and 20 of her sorority sisters, each garbed in a bouffant frock in a pastel tone, were in the receiving line as was Mrs. Carey and the mother of the bride-to-be and Mrs. Anna Nuckolls and Mrs. Daisy Short, both former local residents. The Carey home was banked with greenery and flowers and an orchestra played softly throughout the afternoon. About 300 friends called, among whom were many former residents of Mendocino county.

AT WEDDING OF FRIEND

Fred Figone, of this city, was an usher last week at the wedding in Lake county of Miss Ida Hentschel and Thomas Morici. The vows were exchanged at the Clear Lakes Estates County Clubhouse. Mrs. George Twiggs played the wedding march. The conventional white wedding attire was worn by the bride, whose younger sister and attendant wore a pink gown. Walter Smith, of Lakeport, assisted Mr. Figone in the duties of ushering. Thirty guests shared in the wedding dinner which followed the eight o'clock wedding. Following dinner the party was joined by a company of friends from Lucerne and danced the evening away to the music of Curry's All-Star orchestra. Mr. Morici has a lovely new stucco home at Lucerne prepared for his bride from which a view of the spacious hotel at Lucerne and the beautiful Clear Lake may be had.

BIRTHDAY SURPRISE

Mrs. Ardis Roberts, secretary of the Ukiah Chamber of Commerce, was happily remembered on her birthday Friday by a charming dinner party and informal evening of bridge arranged in honor of her natal day by her sister, Mrs. Leonard Michaelson, at the home of Mrs. Ella May White, mother of both young matrons, in North Oak street. The party was a complete surprise to Mrs. Roberts, who was inveigled from her apartment at Lamb's Inn on a pretext and who found the table spread and the guests waiting. Covers were laid for nine at a table with a central decoration of a Maypole from which ribbon streamers in pink and blue tones were carried to each plate by miniature Maypole dancers, May baskets filled with delicate flowers completing the effect. A novelty bridge game enlivened the after-dinner hours. Those who shared with Mrs. Roberts in the delightful observance were Mr. and Mrs. A. G. Ring, Mr. and Mrs. Leonard Lawson, score winners of the bridge game, Mrs. White, Jackie Roberts and Mr. and Mrs. Leonard Michaelson.

PUBLIC BRIDGE PARTY

The Saturday Afternoon Club will stage a public bridge party Thursday evening, May 22, at the clubhouse. Reservations for tables may be made with Mrs. I. M. Brazier.

SNEAK DAY SHOW PARTY

The graduating class of the Upper Lake high school brought to a close Thursday evening a delightful "Sneak Day" when they attended the talking picture at The State Theatre in this city in a body, accompanied by members of the faculty of the school. The party left Upper Lake early and enjoyed a motor trip north over the Redwood Highway, returning down the coast road to Fort Bragg and thence to this city. "Sneak Day" is an annual event in the school.

AT LAKE COUNTY

A group of local matrons shared the hospitality of the George Twiggs home at Upper Lake Wednesday including Mrs. M. H. Iversen, Mrs. A. R. Bonnifield, Mrs. Walter Sandelin, Mrs. Adolph Henrich, Mrs. Frank Sandelin, Mrs. Taylor McGarvey, Mrs. Mildred Santos. The ladies enjoyed luncheon and a delightful afternoon. They were joined at Upper Lake by Mrs. Mabel Dodge and Mrs. George Lawlor.

HELD MONTHLY MEETING

Thursday evening the faculty of the elementary school held its monthly dinner meeting at Rainbow Inn at which time covers were laid for 13 diners. The meetings are informal and staged to promote social relations rather than a discussion of professional problems.

AT BRIDGE LUNCHEON

Mrs. Lottie Collins, of this city, was among the guests at a charming bridge luncheon given at her home in the Middlecreek section of Lake county last week by Mrs. Verne Duncan. The charming event also gave pleasure to Mrs. Walters, of this city, and Mrs. Marie Sieper, of Upper Lake, sister of Mrs. Collins, and a number of other Upper Lake guests. The delicious luncheon was served at an artistically decorated table and a quantity of flowers were placed about the rooms for the event.

DAUGHTER IS BORN

Manager B. F. Adams, of The State Theatre, and Mrs. Adams are the inspiration for many congratulatory messages this week following the announcement of the birth of a little daughter, Carol Anne, Friday evening, May 16. The little girl, who weighs 8½ pounds, is the first child in the family.

ON DELIGHTFUL TRIP

Mrs. Valma Eversole left Friday on the first lap of a journey that will take her to the Atlantic seaboard. Mrs. Eversole will leave San Francisco Friday of this week for New Orleans by rail. In the southern city Mrs. Eversole will embark for a steamer trip up the Mississippi. In Illinois and Indiana she will visit relatives and friends after which she will proceed leisurely to New York. After a considerable time passed there Mrs. Eversole will sail from New York to the Pacific coast via the Panama Canal. She will be away three months or longer.

COAST FOLK WED

Miss Jane Wintzer, of Fort Bragg, and Mervyn Abbott, superintendent of the Union Lumber Company's Camp One, on Noyo river, were married Friday at the Presbyterian parsonage in Santa Rosa with Reverend E. E. Ingram officiating. The bridal attendants were Mr. and Mrs. Dana Gray, of Fort Bragg, close friends of the young couple, who left after the ceremony for Santa Cruz, enroute to Los Angeles on a wedding trip. They will return to Fort Bragg to reside. Mrs. Abbott is a niece of Mrs. Maud Correll, of Santa Rosa, who looked after the details of the wedding.

Mr. and Mrs. W. D. L. Held passed the week-end in San Francisco where they were joined by their son, Billy Held, student at Stanford University.

Mr. and Mrs. Leonard Michaelson enjoyed an outing on the Mendocino coast motoring as far as Mendocino over the McDonald-to-the-Sea highway.

TO WED SATURDAY

In the presence of about 40 friends and relatives Saturday at the home of her aunt, Mrs. A. D. Scott, Miss Elva Wilgus, of this city, daughter of Mr. and Mrs. Charles Wilgus, will become the bride of Marion F. Day, of San Francisco. Miss Wilgus recently announced her engagement to Mr. Day, who is a member of a pioneer Potter Valley family. The wedding will be a very pretty affair. Mr. and Mrs. Day will reside in San Francisco.

SON IS BORN

Mr. and Mrs. Percy Ornbaun are being felicitated following the announcement of the birth of a son Friday morning. Mrs. Ornbaun is pleasantly remembered as Miss Loretta Thomas. The baby is the first child in the family and a grandson of Chief of Police and Mrs. W. F. Ornbaun.

TO VISIT JAPAN

Mrs. Lucia Hopkins returned Sunday evening from San Francisco where she went Friday to meet her son, Howard Hopkins, student in theology at a Redlands Baptist college, who is sailing shortly for Japan where he will pass several weeks as an emissary of the Young Men's Christian Association. The trip offers wonderful educational possibilities and the many friends of the family here are happy the opportunity came to the former local resident.

MOTHER IS DEAD

Mrs. Don Criuella left Sunday for Virginia, Minnesota, following receipt of a telegram telling of the death of her mother.

TO PAY OFFICIAL CALL

Mendocino county chapters of the Order of Eastern Star will be represented at Covelo Wednesday night by a record crowd of members upon the occasion of the official visit of Mrs. Myra Moyse, of Los Angeles, worthy grand matron of the grand chapter of the order. The grand matron, who is on her official tour of northern California, was extended a warm welcome in Sonoma county upon her recent visit there and elaborate plans have been made for her reception at Covelo. Accompanying the distinguished visitor will be Walter Wadsworth Bradley, of Berkeley, grand patron; Mrs. Willa Jane Hellwig, Alverado, grand associate matron; Mrs. Grace Richardson, of San Francisco, associate grand conductress; Mrs. Adeel Stephens, of Vallejo, grand Esther.

BUSINESS CLUB DINES

Covers were laid for 17 members of the Business and Professional Women's Club Thursday evening at the Rainbow Cafe when the bi-monthly dinner meeting was held with Mrs. L. H. Foster presiding. Following the dinner the evening was passed at the home of Mrs. Bertha Emery where a view of the water color sketches and the fine collection of Indian baskets of the local artist was afforded. In the words of the art critic Mrs. Emery "knows" her mountains and it is doubtful if another California artist can surpass her vital brush strokes in putting on canvas the "hills of home." Immediately satisfying also are her redwood sketches, and her poppy and lupine fields are brilliant both in color and conception. The many friends of

(Continued on Page Eight)

A NEW STEP-IN GIRDLE FOR SLIM AND AVERAGE FIGURES

98c

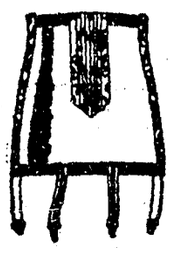

All Elastic Web

Just step into it . . . no lacing . . . no hooks . . . and your figure will be moulded and curved on smart 1930 lines. This comfortable girdle fits in at the new higher waistline and follows a tapering line over the hips. It is the ideal girdle for youthful figures . . . and costs so little that the most limited school-girl allowance can be made to include one! Sizes 26 to 34.

J.C. PENNEY CO.
112-114 NORTH SCHOOL STREET

Proud Hosiery For Proud Feet

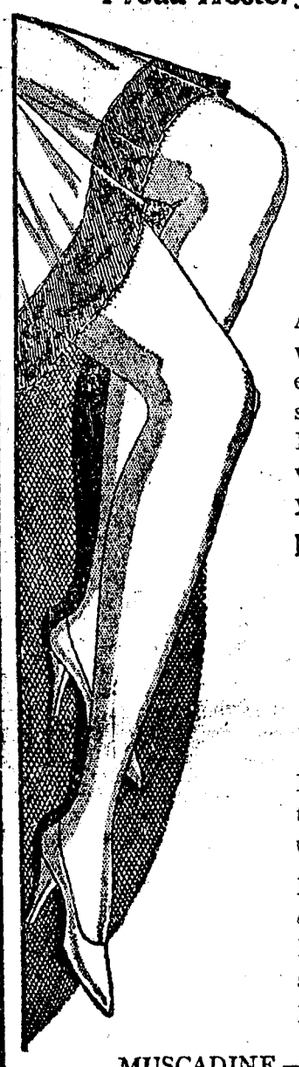

SILK HOSIERY

America's greatest Hosiery value today is manufactured especially for Three Thousand Brownbilt Shoe Stores. If you are not getting full value out of your Hosiery, you are not wearing

BROWNBILT HOSE

ANNOUNCING
New Shades For Early Summer

BEIGE CLAIR — A light tone of Beige with a bisque undertone.

DREAM PINK — A shell colored smart evening shade.

IVORE — Another evening shade in the light "Atmosphere" class.

MUSCADINE — A subtle mauveish shade somewhat grayed.

PLAGE — A neutral sandy tone.

HORNBROOK'S
Brownbilt Shoe Store
UKIAH
W. K. DAVIS, Mgr.
212 North State Street Phone 263

MILLINERY SALE
AT EMERY'S
All Spring and Summer Hats
Greatly Reduced
SALE LASTS TEN DAYS
Starting May 17

Special
For MAY
NATURAL
Permanent Wave
$7.50
Does not require a finger wave
MARINELLO SHOPPE
SUE GALLAGHER
N. State St. Phone 444

DELIGHTED

Long, bobbed, or 'twixt-the-two, your hair will be waved in a manner to bring out its full beauty by us. Our operators achieve marvels of correct hair dressing with their deft, artistic fingers. You will be delighted.

YOUR CHOICE OF THREE PERMANENTS

Duart
(Which gives the ringlet ends)

Realistic
(The soft, wide, wave)

Leon Oil
(The flat marcel)

THE ONLY SHOP IN THE CITY WHICH CAN GIVE YOU THIS CHOICE

Every Wave Guaranteed

Finger Waving, Paper Curls, Marcelling, Shampooing, Manicuring, Dyes, Scientific Scalp Treatment

contouration TREATMENTS

A new external method — safe, delightful, inexpensive, certain —that accomplishes formerly unattainable results.

Inquire about Contouration Today!

RUTH MANKINS
NEXT TO POSTOFFICE
Phone 703-J Ukiah, Calif.

CARNIVAL
DANCE
Opening of New Camp Inis Airdome Dancing Pavilion on Blue Lakes
At Camp Inis
SAT. NIGHT, MAY 31
Curry's All-Star Orchestra
(Old Man Hot Stuff and Seven Little Heaters)
Fine Hardwood Floor Cliff Bihn, Manager
Excellent Supper Service. Admission $1; Ladies Free
Earl Martin, Radio Star, Will Entertain

ALL TALKING SINGING COLOR SENSATION THE

VAGABOND KING

with

DENNIS KING

JEANETTE MacDONALD

LILLIAN ROTH

ALL NATURAL COLOR

NEXT WEEK

JUNE IS REDWOOD THEATRES TENTH ANNIVERSARY

STATE Theatre

A MONTH OF OUTSTANDING ATTRACTIONS IN JUNE

PARAMOUNT'S 100 PER CENT TECHNICOLOR ROMANCE DENNIS KING THE

VAGABOND KING

with

Jeanette MacDonald
the Queen of "Love Parade"

Lillian Roth
who scored such a hit in "Love Parade" and "Honey"

ALL TALKING!
ALL SINGING!
ALL COLOR!

NEXT WEEK

TODAY AND TOMORROW

"THIS THING" CALLED LOVE

with

EDMUND LOWE — CONSTANCE BENNETT

A Pathe PICTURE — ALL TALKING

He hired her for a wife —at $25,000 a year—all went well until—well—come along and join in the fun!

Pathe Talking Comedy, "HER HIRED HUSBAND"
Odette Myrtil in Songs
Sound News

THE LIGHT OF WESTERN STARS

"ROADHOUSE NIGHTS"

A GRIPPING MELODRAMA by BEN HECHT

with HELEN MORGAN
CHARLES RUGGLES
FRED KOHLER - JOE KING
and the Riotous Comics
CLAYTON-JACKSON and DURANTE

Romance... Tragedy
Wise Cracks.. Murder!

Drama that leaves you Chill-bound!

ALL TALKING
Paramount Picture

Laughs that nearly crack your ribs!

Also OSWALD in "THE KOUNTY FAIR"
Other Short Features

Friday - Saturday
Matinee Saturday at 2 p.m.

ZANE GREY'S THE LIGHT OF WESTERN STARS

SUNDAY - MONDAY - TUESDAY

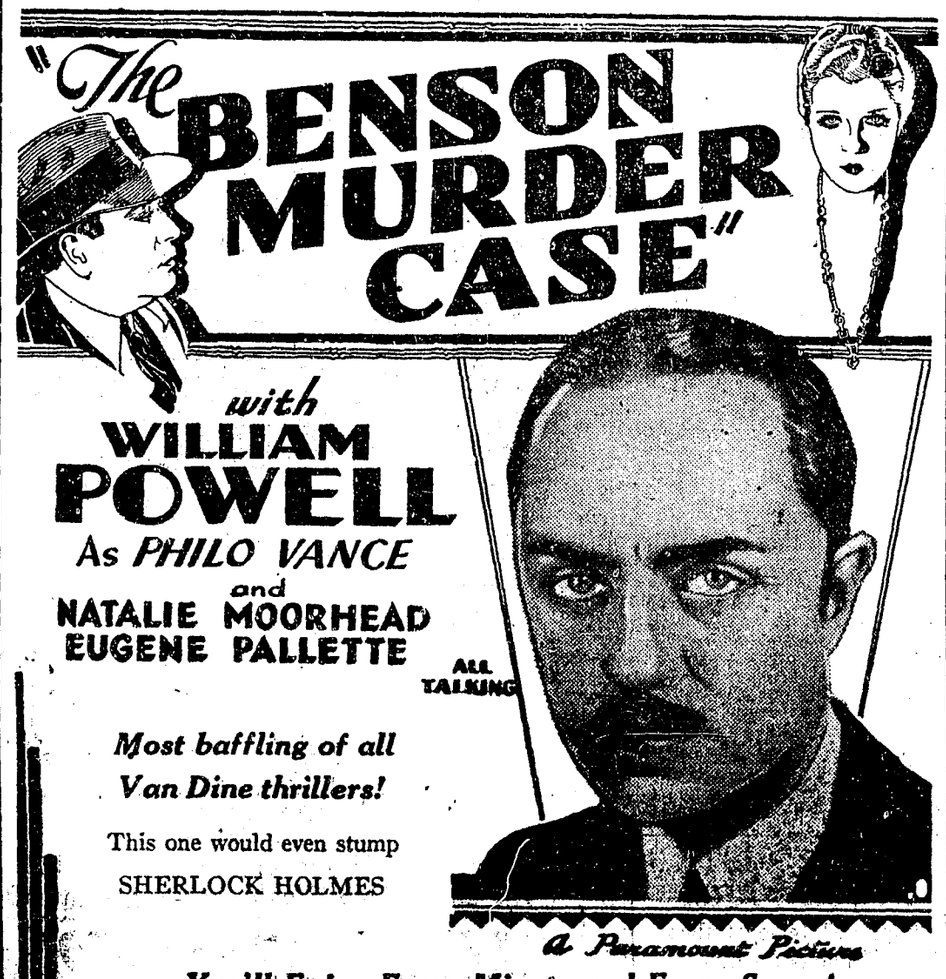

Also Johnny Arthur in "LOVER'S DELIGHT"
"Feline Fighters"
PARAMOUNT SOUND NEWS

William Powell again in the role he created on the Talking Screen, PHILO VANCE.

COMING "THE LIGHT OF WESTERN STARS"

GARDEN CLUB'S FETE SPLENDID

Unusually Attractive Display Of Flowers Seen At Hopland

(Special Correspondence of The Press)

HOPLAND, May 19. — Hopland's first flower show, staged under the direction of the Hopland Sidewalk Garden Club, was a revelation to the large number of Ukiah and local visitors. The display was made with the fine old ranch homestead of Judge and Mrs. G. A. Sturtevant for a background. Included in the afternoon's pleasure was a glimpse of the valuable collection of antiques owned by Mrs. Sturtevant, including several priceless hand-quilted bed coverings and an assortment of hooked and braided rugs. For those who desired it, bridge was provided and there was a charmingly served refreshment service also which completed a very happy afternoon. The floral display was of marvelous size and beauty. Among Ukiah ladies present were Mary Purdy, Mrs. Keith C. Eversole, Mrs. N. M. Anker, Mrs. O. Tadlock, Mrs. G. Bell, Mrs. C. Doolittle, Mrs. F. Doolittle, Mrs. Lillian McPeak, Mrs. Gladys Mathews, Mrs. J. R. Mathews, Miss Grace Reid, Mrs. Mary A. Towle, Mrs. J. Q. White, Mrs. W. R. Atkinson, Mrs. R. R. Ingels, Mrs. J. R. Thomas, Mrs. Julia Shinn, Mrs. Jessie Hildreth, Mrs. J. H. Hansen, Mrs. A. F. Moulton, Mrs. Perle C. Crawford, Mrs. Arthur Stipp, Miss Mary Clare Stipp, Mrs. W. R. Jamison, Mrs. F. J. Wegner, Miss Barbara Stipp.

Who Exhibitors Were.

Those who exhibited and their entries follow: Mrs. Carl Lambert—Sweet Williams and sweet peas; Mrs. E. L. Williams—Sweet Williams and foxgloves; Mrs. Webb Harpe—Delphinium and foxgloves, show flowers and other flowers, very beautiful roses; Mrs. G. Zanoline—Unusual petunias; Mrs. Henry Brooks—Sweet Williams and snapdragons; Mrs. R. E. Shimmin—Valerian and roses; Mrs. R. Miller—Delphinium and wild flowers; Mrs. Jack Hughes—Roses and wild blue penstemmon, very beautiful; Mrs. M. E. Lortz—Pansies and azalea; Mrs. Ray Hiatt and Mrs. T. L. Hiatt—Wild flowers; Mrs. John Bogardus—Mixed flowers; Mrs. C. M. Avery—Mixed flowers; Jennie Duncan—Snowballs.

Children Had Display.

Special mention should be made of wildflowers gathered and arranged by the Feliz children from the Hopland Rancheria. Over 200 varieties of wildflowers were displayed.

Attended The Dance.

The Ukiah drum corps and a large company of visitors from the city attended the farm center dance at the high school auditorium Saturday evening. Curry's All- Star Orchestra provided the music and a record crowd was in attendance. This week another big dance, featuring the same music, will be held at the auditorium when the Hopland Baseball Club stages a benefit entertainment.

Told Of Meeting.

The Hopland P. T. A. met in regular monthly session last week at the grammar school. Mrs. E. Thatcher gave an interesting report on the recent meeting in Ukiah at which a district speaker was present.

Plan A Picnic.

A committee to look after the details of the joint picnic which will mark the close of both schools, June 14, will be appointed at the next meeting of the executive board. The organization voted to hold a cooked food sale shortly to raise funds for the work here. At the close of the business meeting the pupils of the class of Mrs. Burke, under the direction of Mrs. Mary Graham, provided an entertaining program of music.

Harold Harvey was in San Francisco last week on a business visit.

Miss Geraldine Youd, member of the faculty of the grammar school, motored to Merced over a recent week-end to visit her parents who have been ill.

Wayne Dooley Graduates.

Mr. and Mrs. F. W. Dooley motored to Moraga Valley last week to attend the graduation exercises at St. Mary's College at which time their son, Wayne Dooley, was graduated.

Robert Harmon, assistant superintendent of schools for Mendocino county, was here from Ukiah to pass the week-end with his parents, Mr. and Mrs. F. Harmon.

Peter Chiossi motored to Yuba City Wednesday for a short visit.

Messrs. Frank Harpe, Alvin Williams and Walter Metzler motored to Elk Mountain last week for a fishing outing.

Miss M. Harpe is enjoying a visit of two weeks in Oakland with Mr. and Mrs. F. H. Allen.

Visiting Parents.

Alvin Williams is home from a mechanical school in Los Angeles to pass the summer with his parents, Supervisor and Mrs. E. L. Williams. He will remain until after the pear harvest.

Mrs. F. Tolman, Miss Mary Tolman, Bernice and Carroll Lawrence passed Sunday in a motor trip to Willits where they were guests in the Clifford Steele home.

William Johnson and Clarence Norfrey, of Lakeport, visited with friends here Sunday.

Mr. and Mrs. R. E. Patteson, Mr. and Mrs. L. Robinson and Mrs. Francis Sierck passed a recent week-end on Eel river.

Moved To Town.

Mr. and Mrs. R. Hurlburt have moved in to the Clark home in town. Mr. Hurlburt is Hopland's new depot agent for the N. W. P. railroad.

Won Both Games.

The Hopland baseball team traveled far afield Sunday, May 11, but succeeded in bringing home the bacon when they played a double-header game, winning over the Northwestern Pacific team of Sausalito in the morning with a score of 22 to 1. In the afternoon they took on the Windsor team and won easily by a score of 13 to 6.

City Folk At Springs.

Duncan Springs has a number of San Francisco guests this week. The popular resort is preparing for a record run of tourists this summer.

Mr. and Mrs. George Wilson and son, Lorin, passed the week-end in Santa Rosa.

Marion Norfolk visited at the home of Mr. and Mrs. A. E. Fox over the week-end.

Mr. and Mrs. Frank Williamson, of Corte Madero, were guests at the La Franchi home last week.

Mr. and Mrs. F. Harvey and daughter, Patty, returned from their vacation in Santa Barbara and Yosemite last week.

Supervisor E. L. Williams was a business visitor at Sacramento recently.

Mrs. Harold Harvey substituted during the recent illness of Principal Arthur Hover of the grammar school.

Beginning Thursday, May 14, grape growers of Mendocino county are being given the opportunity to sign the contract of the Federal Farm Board's grape industry program. At a meeting held last week at the Cecille Hotel volunteer workers met and agreed to start on a sign-up campaign. The meeting was called by P. E. McKinney, who is acting as chairman of Mendocino county for the state organization committee of the Federal Farm Board's grape program.

Where To Sign.

The county will be thoroughly canvassed, but inasmuch as the entire campaign will be handled by volunteer workers it may be impossible to call upon growers and it was suggested at the meeting last night all grape growers who come to Ukiah should call at the Chamber of Commerce office or the banks and sign the contract. This will greatly help the volunteer committee, according to Chairman McKinney who stated:

"The grape industry of the state of California is facing a most serious crisis. Unless an 85 per cent sign-up of the entire state's tonnage is secured on the stabilization plan as submitted by the Federal Farm Board of the United States government I can really see chaos facing the grape growers. I am most sincerely impressed with what will happen if this plan does not go through.

One Way Only.

"C. C. Teague, of the Federal Farm Board, has made it very plain that, without this grape industry program, the Farm Board does not see its way clear to further finance the raisin industry. This will no doubt mean very low prices for raisins of the Thompson and Muscat varieties with the consequent flooding of our fresh markets by those varieties and with a big crop facing us for 1930 I am most fearful of what will happen to our prices."

The Federal Promise.

It was also pointed out at the meeting the Federal Farm Board had agreed to furnish all the money necessary to buy up the entire surplus of grapes, wherever it might be, thereby making a short crop year with consequent better prices to growers.

Are Signing Up.

Reports from Fresno showed the San Joaquin valley is rapidly signing up. The Lodi section has already signed about 10,000 acres.

Those Signing Up.

Those attending Wednesday night's meeting were: P. E. McKinney, C. H. Duncan, H. T. Harvey, Geoffrey Bell, J. Lee Smith, W. F. Cowan, W. E. Wilkinson, Orval Tadlock, E. C. Lockwood, Norman G. Buhn, William Bromley, John Bull, Pete Albertson, D. M. Grant and Harvey Dewey.

SIGNING UP WITH UNCLE SAM

California vineyardists fighting for the control of their $350,000,000 grape industry are rallying to the offer of the Federal Farm Board to give financial aid, provided all of the grape growers sign contracts to pool their grapes and market them through a Federal Control Board; State Assemblyman M. S. Meeker, extreme left, organized the first group of his neighbor grape growers to sign contracts at Kerman, Calif.

Mendocino Members Named State Deputy

Mendocino county appointments growing out of the I. O. O. F. and Rebekah state meeting at Sacramento last week included the appointment by the grand master of Amos Branscomb of Cahto Lodge as district deputy grand master for this district, and Mrs. Rose Heckendorf, of Willits, as district deputy grand matron of the Mendocino district. The appointees succeed G. M. Miller, of this city, retiring district deputy grand master, and Mrs. Veta White Morby, retiring district deputy grand president.

New Spring Millinery at Emery's. Choose yours early. 45-1c

Don't

THROW AWAY YOUR

Old Hats, Caps And Neckties

Send Them To

FRENCH-AMERICAN CLEANERS & DYERS

and have them returned to you promptly just like NEW

Phone 169

BY NO MEANS

"ONE OF THE STANDARD MAKES"

The leading tire companies are sometimes called "the big five"—their tires "the standard makes."

We think this is a grand "break" for the other four, but something of a hardship on Goodyear.

The fact is, Goodyear builds MILLIONS MORE tires than any other manufacturer. GOODYEAR GAINED THIS WORLD-LEADERSHIP BY BUILDING TIRES THAT ARE EMPHATICALLY AND CONSPICUOUSLY SUPER-STANDARD!

More people ride on Goodyears because Goodyears are BETTER tires to ride on!

They are PROVABLY superior—SUPER-standard! We will show you WHY before you buy. Low 1930 prices on all types. Will you call—or shall we?

A really STUNNING new tire you ought to see—

New HEAVY DUTY GOODYEAR

It gives you extra-style, extra-endurance, extra mileage, at ordinary heavy duty prices.

PHONE 400

MAURICE FULLER

Ukiah, Calif.

HERE TOO... more people ride on Goodyear tires than any other tire

An Economical Transportation CHEVROLET

IT'S WISE TO CHOOSE A SIX

These modern features make it wise to choose a Chevrolet Six

In selecting a low-priced car, bear these all-important facts in mind: The new Chevrolet is a SIX—and offers all the smoothness, flexibility and durability of a 50-horsepower valve-in-head *six-cylinder* motor. The new Chevrolet is the only car offering the style, comfort and safety of *Body by Fisher* at such low prices.

And the new Chevrolet is the only car in its field with this great combination of modern engineering advancements: four long semi-elliptic springs, four Lovejoy hydraulic shock absorbers, completely enclosed four-wheel brakes, a modern "pump" method of fuel supply with the gas tank in the rear, adjustable driver's seat, Fisher non-glare windshield and twin-beam headlamps.

See your nearest Chevrolet dealer today. Learn for yourself why it's wise to choose a Six. Learn for how small a down payment and on what easy terms you can own a new Chevrolet Six.

ROADSTER $495 OR PHAETON

The Coach or Coupe $565 | The Club Sedan.... $625
The Sport Roadster $555 | The Sedan..... $675
The Sport Coupe... $655 | The Special Sedan.. $725
(6 wire wheels standard)

Trucks: Light Delivery Chassis, $365; The Sedan Delivery, $595; 1½ Ton Chassis, $520; 1½ Ton Chassis with Cab, $625; Roadster Delivery (Pick-up box extra), $440.

ALL PRICES F. O. B. FACTORY, FLINT, MICH.

CHEVROLET SIX

COX-VEVODA MOTOR SALES, UKIAH, PHONE 370

V. T. LEWIS, WILLITS, CALIF., PHONE WILLITS 1

SIX-CYLINDER SMOOTHNESS AT LOW COST

War Nurse Sends Sargon to Mother In Far Off London

MRS. A. J. PAYNE

"Sargon did so much for me that I'm sending a treatment to my mother in London, England.

"I'm a trained nurse and served overseas in the World War, but I never in all my life saw anything like Sargon. I was almost a nervous wreck, was put on a strict diet of milk for months and I was constantly having to dose myself with drastic laxatives, and finally after long suffering I was down to 95 pounds. I started Sargon about a month ago and now my appetite is splendid and I haven't a trace of indigestion. My whole system is wonderfully strengthened and invigorated, I sleep fine and am gaining weight every day. Sargon Pills overcame my constipation completely."—Mrs. A. J. Payne, 214 N. 75th St., Birmingham, Ala.

E. B. Gibson, Druggist, Agent.

(Advt.)

DUAL REAR WHEELS AND TIRES ON THE NEW 1930 FORD 1½-TON TRUCK ONLY $25 EXTRA.

Mrs. Emma Huse, of Red Mountain, near Cummings, was a business visitor here Thursday.

George Wolfe, of Scotts Valley, was brought here last week in an ambulance, following an acute attack of appendicitis which required an operation.

Mr. and Mrs. William Robuson and two little daughters were here from their home at Corte Madera to pass "Mothers' Day" with Mr. and Mrs. John Todhunter, parents of Mrs. Robuson.

Verdict Reversed In The Appellate Court

The appellate court at Sacramento denied a rehearing in the suit of Mrs. Edna Squires against Mrs. Winnie Riffe and Cleve Tallman. A jury awarded Mrs. Squires $5000 when the case was tried, more than a year ago, but the verdict was reversed by the appellate court.

Harry W. Kemp was in the city yesterday a few hours from his famous Blue Lakes Resort.

OLD RESIDENT HERE

James Laughlin, of Los Angeles, former well-known resident of this city and Talmage, accompanied by his wife and a sister, Mrs. Walter Butts, nee Rena Laughlin, who resides in Healdsburg, were calling on Ukiah friends Wednesday. The Los Angeles residents are passing some time as guests in the Butts home in Healdsburg.

M. B. Webber, of Oroville, sister of Mrs. I. M. Brazier of this city, visited at the Brazier home a short time last week.

By *train*

ADD DAYS TO YOUR VACATION —and save money, too

Low fares on Pacific Coast now in effect. Fast trains save daylight hours for play. By train you leave the job of getting there to someone else—you save your nerves, and rest.

By Southern Pacific your vacation starts when you board the train. In many cases you can leave at night, sleep as you ride, and arrive in the morning—actually adding a precious day to your vacation.

Or—travel by day—enjoy the scenery as you ride. Many a spectacular scenic mile of this Pacific Coast can be seen only by train.

At low summer fares, enjoy the added thrill of saving money. *You know just how much your trip will cost before you leave.*

LOW FARES EAST MAY 22 TO SEPTEMBER 30

Return limit October 31. These fares are the same on all railroads but *only* Southern Pacific offers choice of Four Great Routes to the East.

Southern Pacific

R. B. HOUSTON D. F. & P. A.
SOUTHERN PACIFIC CO.
210 ROSENBERG BLDG. SANTA ROSA, CALIF.